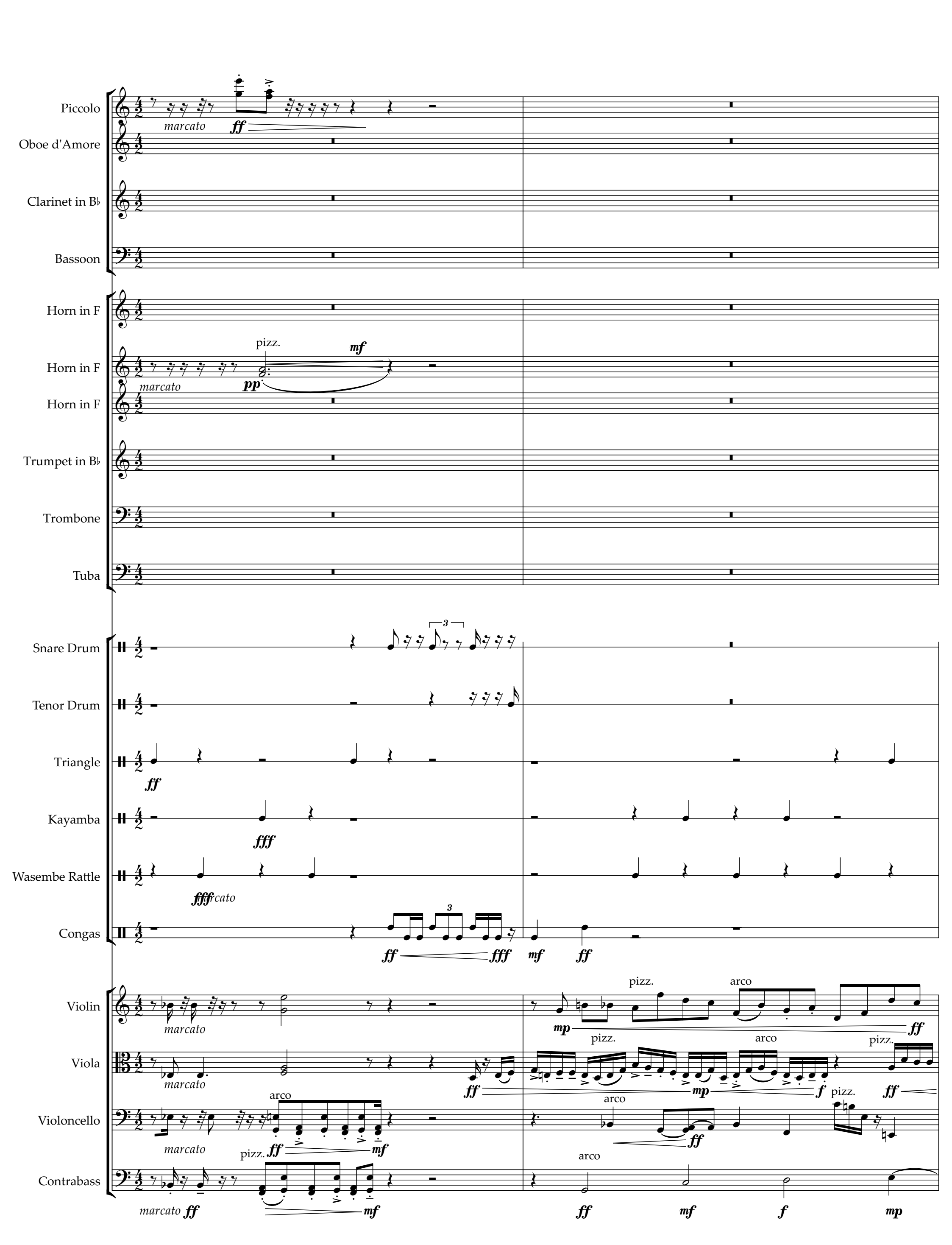
Piccolo
marcato
ff
Oboe d'Amore
Clarinet in B♭
Bassoon
Horn in F
Horn in F
pizz.
mf
pp
marcato
Horn in F
Trumpet in B♭
Trombone
Tuba
Snare Drum
3
Tenor Drum
Triangle
ff
Kayamba
fff
Wasembe Rattle
ffff
Congas
3
ff
fff
mf
ff
Violin
marcato
pizz.
arco
mp
ff
Viola
marcato
ff
pizz.
arco
mp
f
pizz.
ff
Violoncello
marcato
arco
pizz.
ff
mf
arco
ff
Contrabass
marcato
ff
pizz.
mf
arco
ff
mf
f
mp

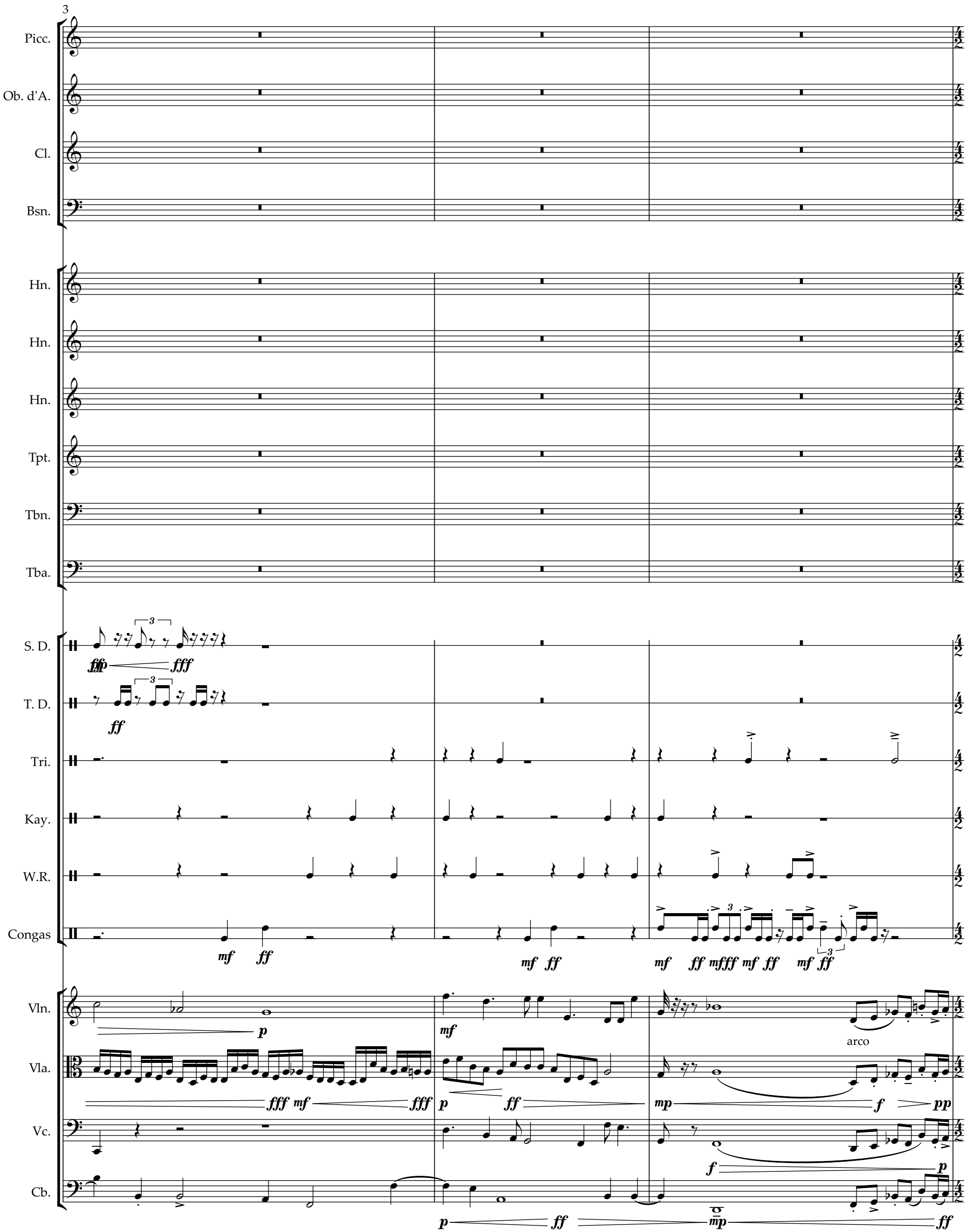
3
Picc.
Ob. d'A.
Cl.
Bsn.
Hn.
Hn.
Hn.
Tpt.
Tbn.
Tba.
S. D.
T. D.
Tri.
Kay.
W.R.
Congas
Vln.
Vla.
Vc.
Cb.
arco

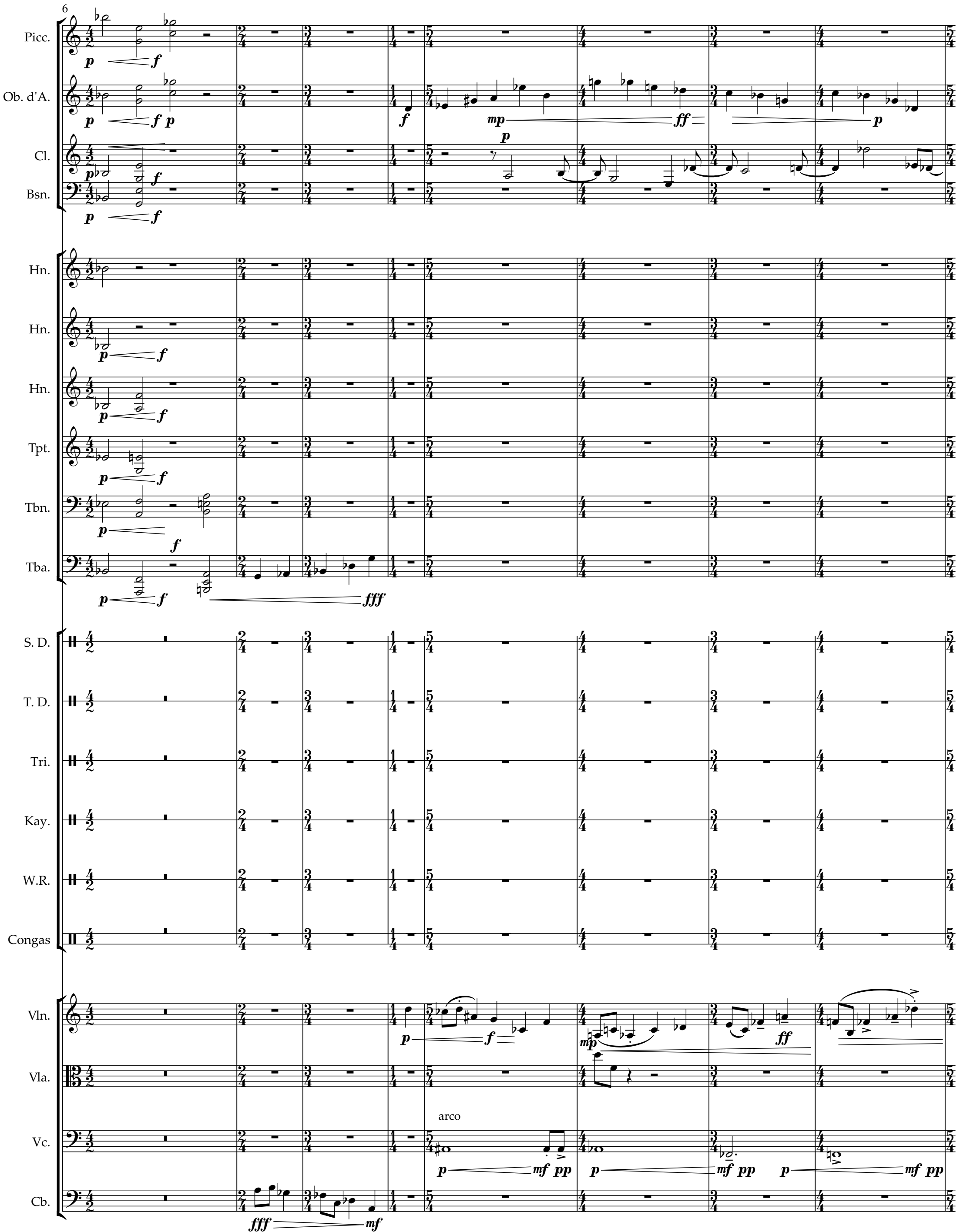
6
Picc.
Ob. d'A.
Cl.
Bsn.
Hn.
Hn.
Hn.
Tpt.
Tbn.
Tba.
S. D.
T. D.
Tri.
Kay.
W.R.
Congas
Vln.
Vla.
Vc.
Cb.
arco

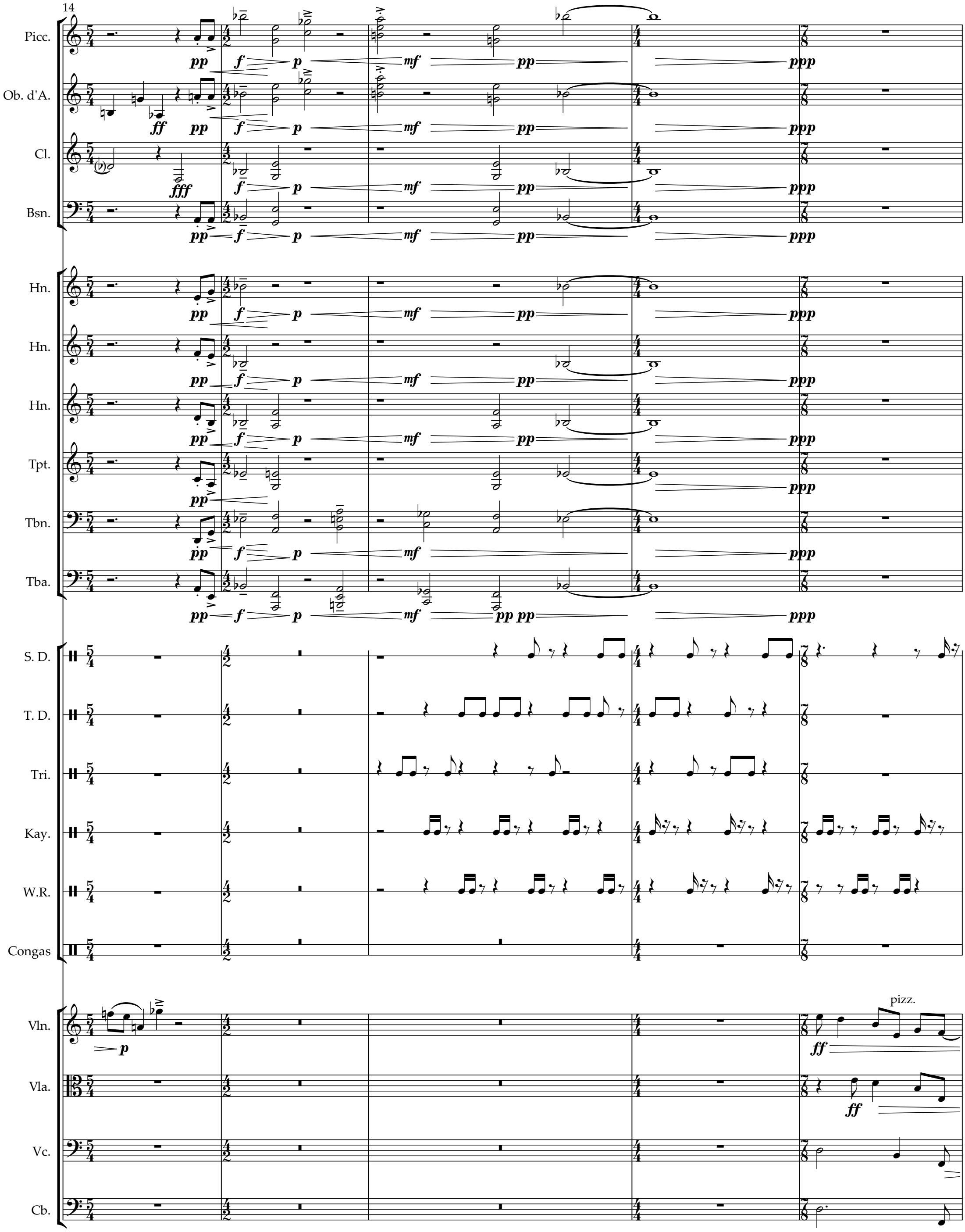
14
Picc.
Ob. d'A.
Cl.
Bsn.
Hn.
Hn.
Hn.
Tpt.
Tbn.
Tba.
S. D.
T. D.
Tri.
Kay.
W.R.
Congas
Vln.
Vla.
Vc.
Cb.
pizz.

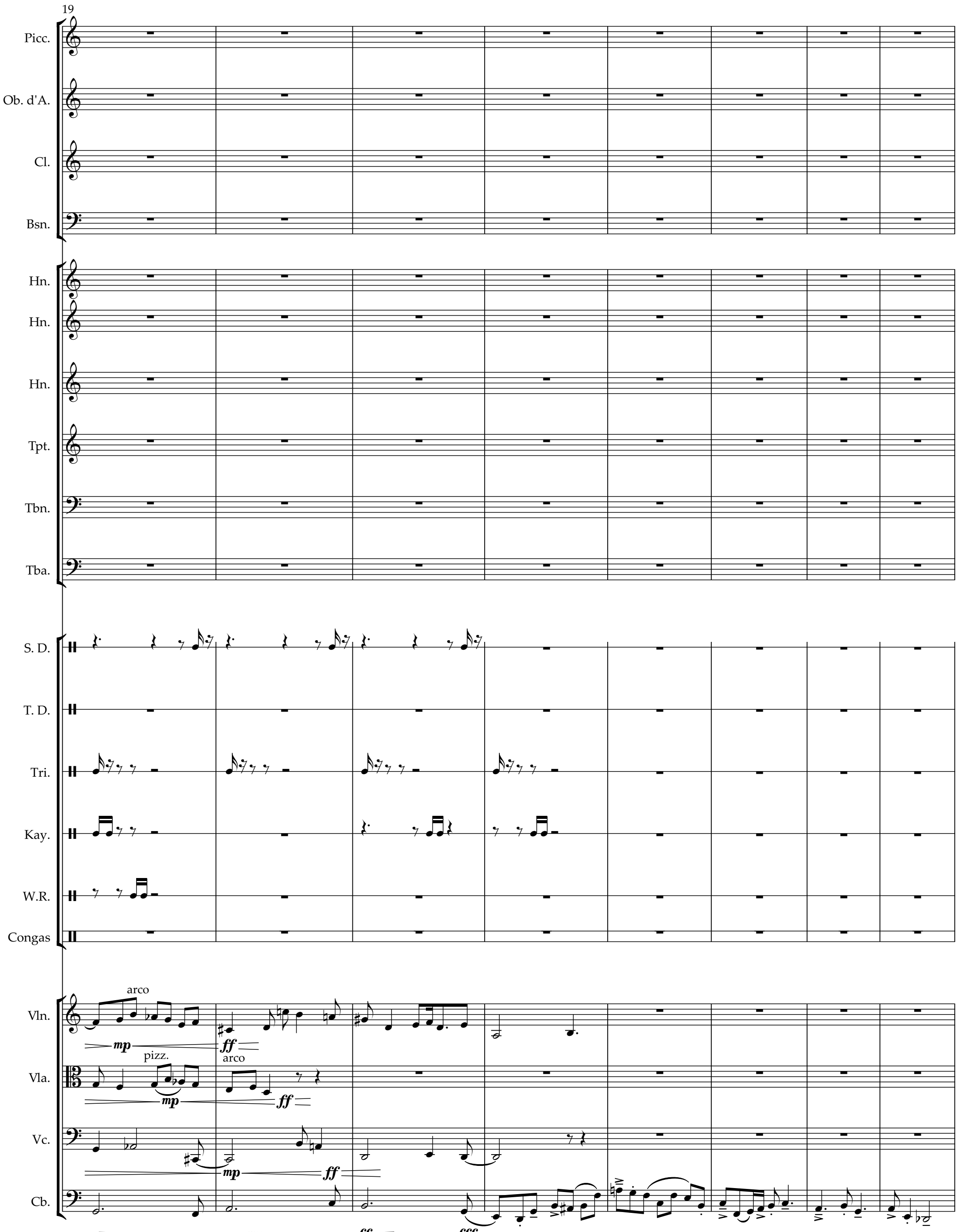
19
Picc.
Ob. d'A.
Cl.
Bsn.
Hn.
Hn.
Hn.
Tpt.
Tbn.
Tba.
S. D.
T. D.
Tri.
Kay.
W.R.
Congas
Vln.
arco
mp
ff
Vla.
pizz.
arco
mp
ff
Vc.
mp
ff
Cb.

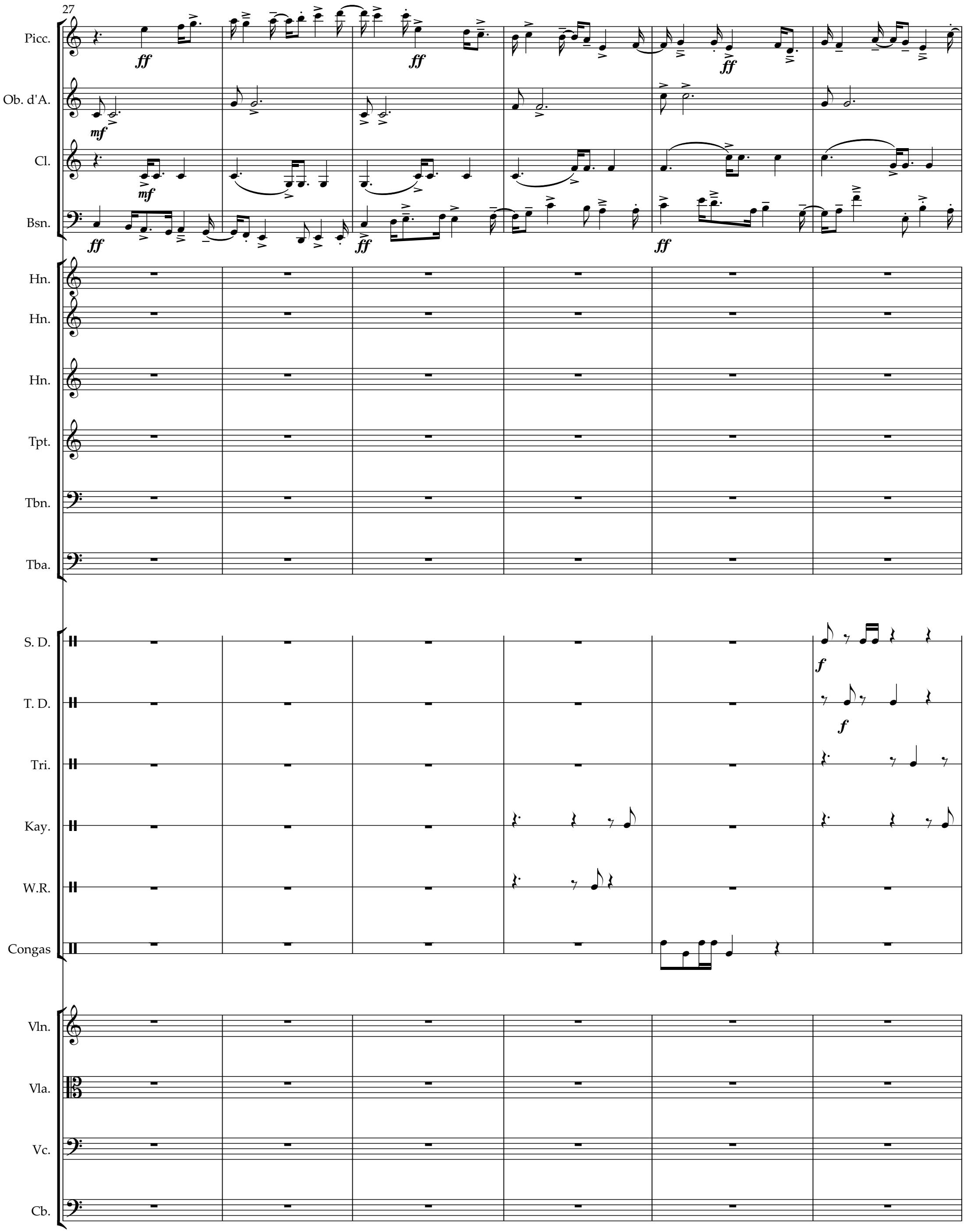
27
Picc.
ff
ff
ff
Ob. d'A.
mf
Cl.
mf
Bsn.
ff
ff
ff
Hn.
Hn.
Hn.
Tpt.
Tbn.
Tba.
S. D.
f
T. D.
f
Tri.
Kay.
W.R.
Congas
Vln.
Vla.
Vc.
Cb.

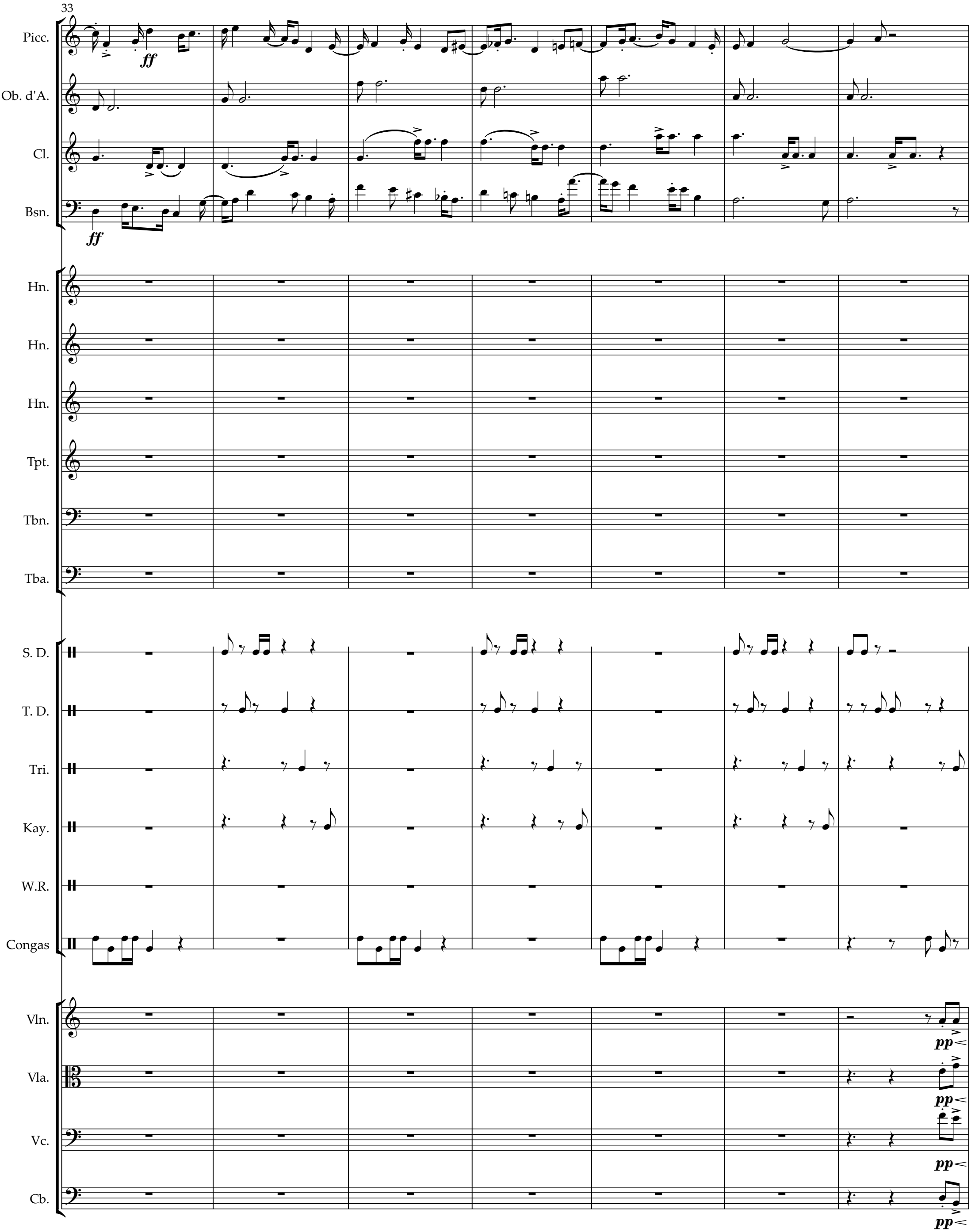
33
Picc.
ff
Ob. d'A.
Cl.
Bsn.
ff
Hn.
Hn.
Hn.
Tpt.
Tbn.
Tba.
S. D.
T. D.
Tri.
Kay.
W.R.
Congas
Vln.
pp
Vla.
pp
Vc.
pp
Cb.
pp

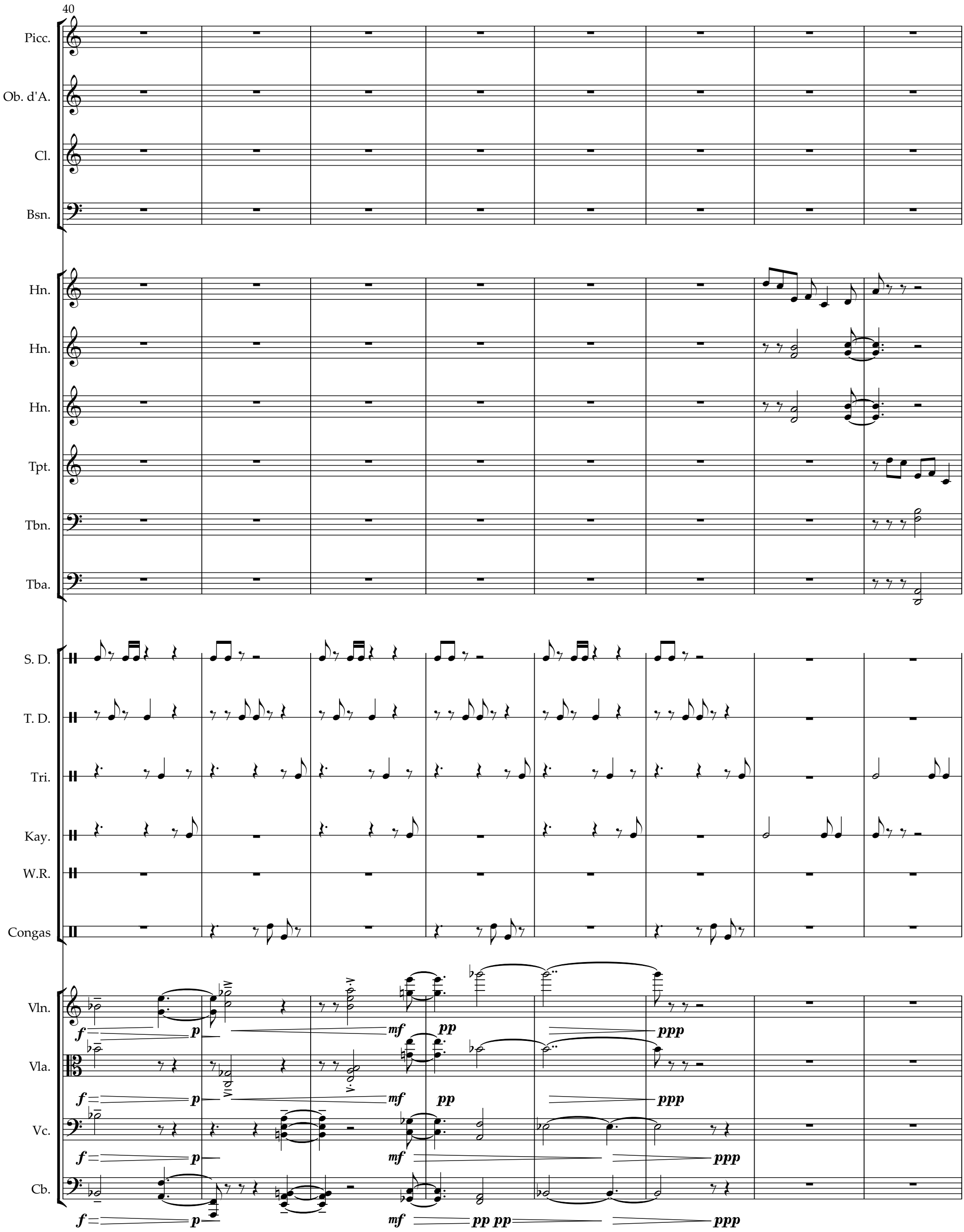
40
Picc.
Ob. d'A.
Cl.
Bsn.
Hn.
Hn.
Hn.
Tpt.
Tbn.
Tba.
S. D.
T. D.
Tri.
Kay.
W.R.
Congas
Vln.
Vla.
Vc.
Cb.
f
p
mf
pp
ppp
pp pp

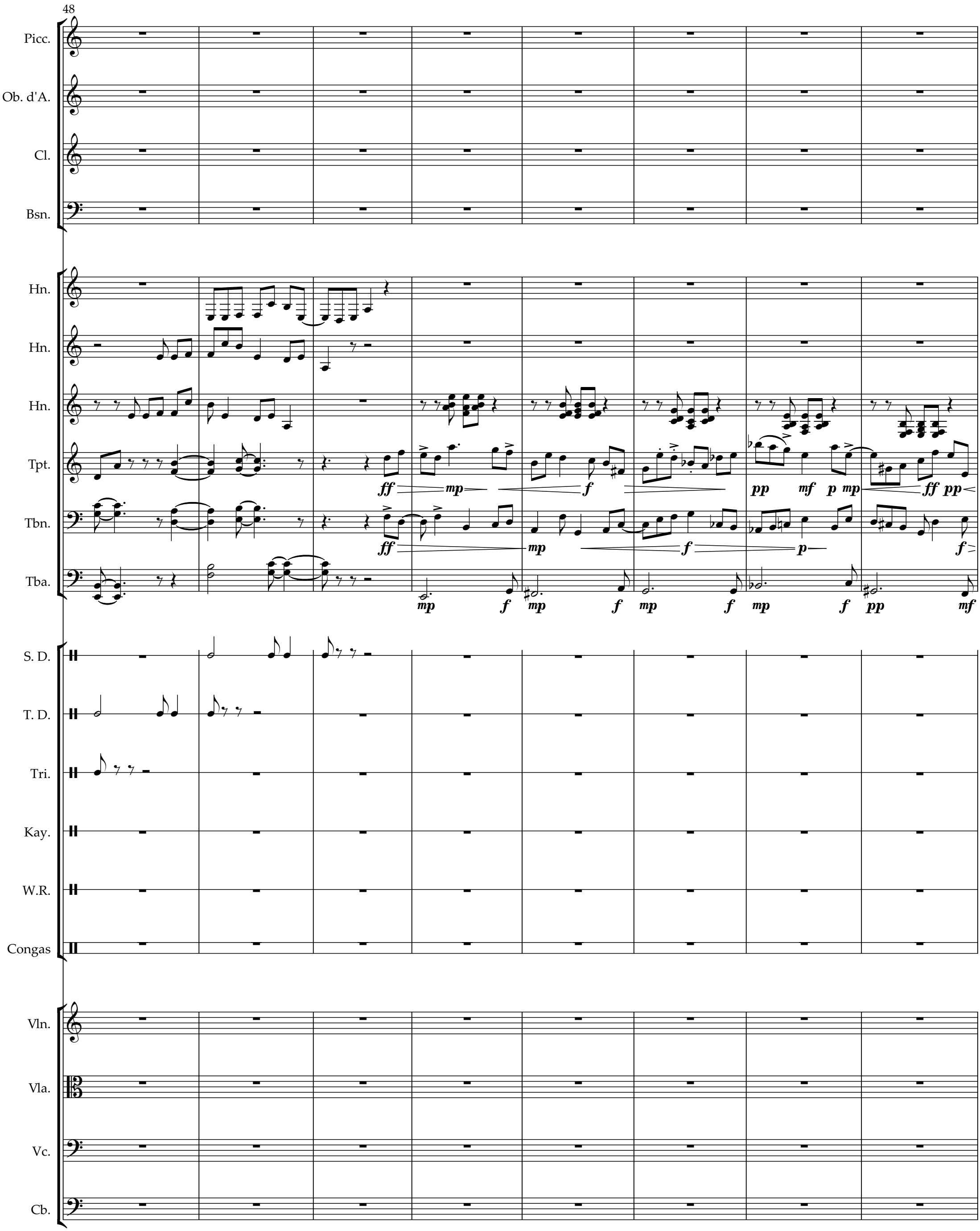
48
Picc.
Ob. d'A.
Cl.
Bsn.
Hn.
Hn.
Hn.
Tpt.
Tbn.
Tba.
S. D.
T. D.
Tri.
Kay.
W.R.
Congas
Vln.
Vla.
Vc.
Cb.
ff mp f pp mf p mp ff pp
ff mp f p f
mp f mp f mp f mp f pp mf

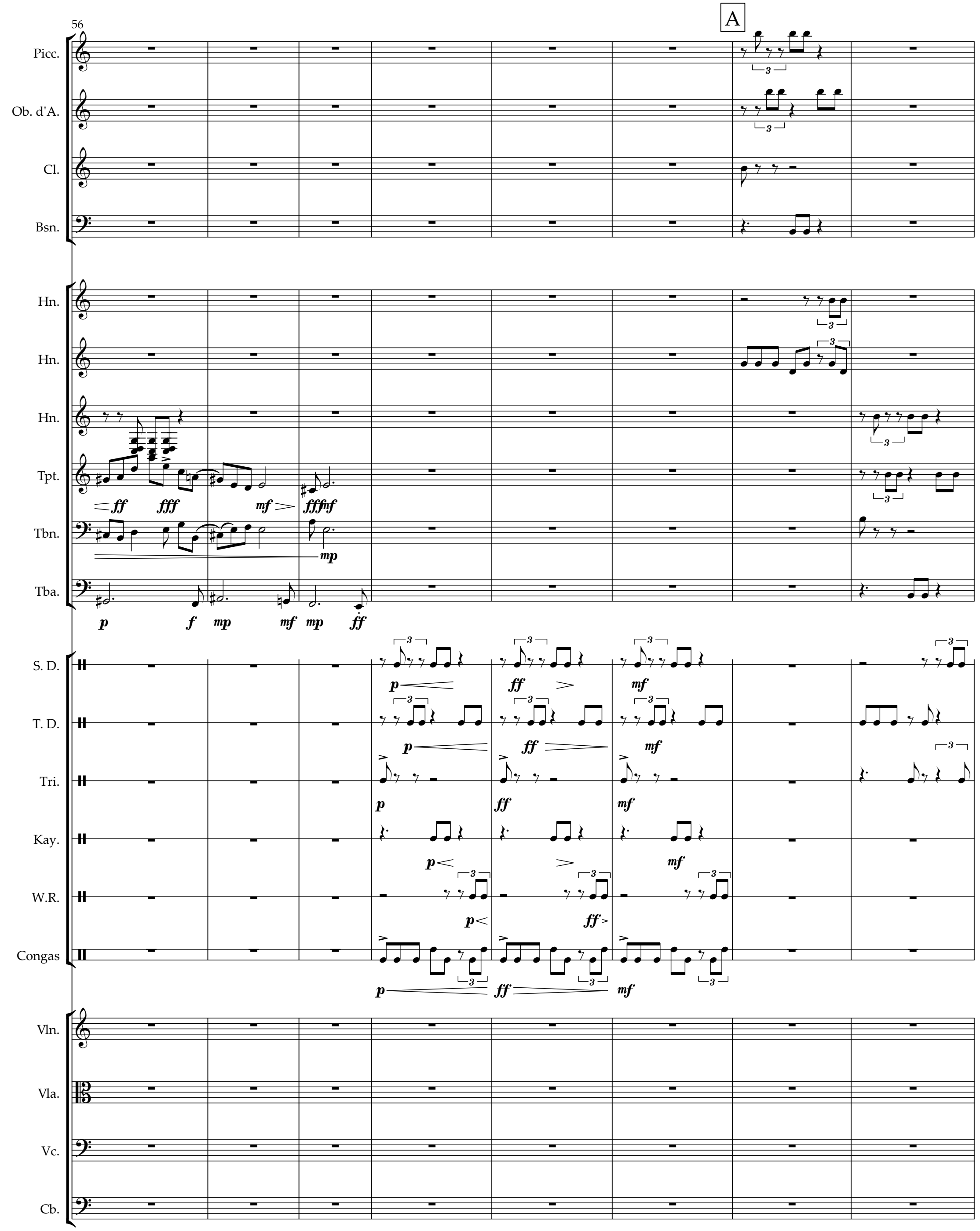
56
A
Picc.
Ob. d'A.
Cl.
Bsn.
Hn.
Hn.
Hn.
Tpt.
Tbn.
Tba.
S. D.
T. D.
Tri.
Kay.
W.R.
Congas
Vln.
Vla.
Vc.
Cb.

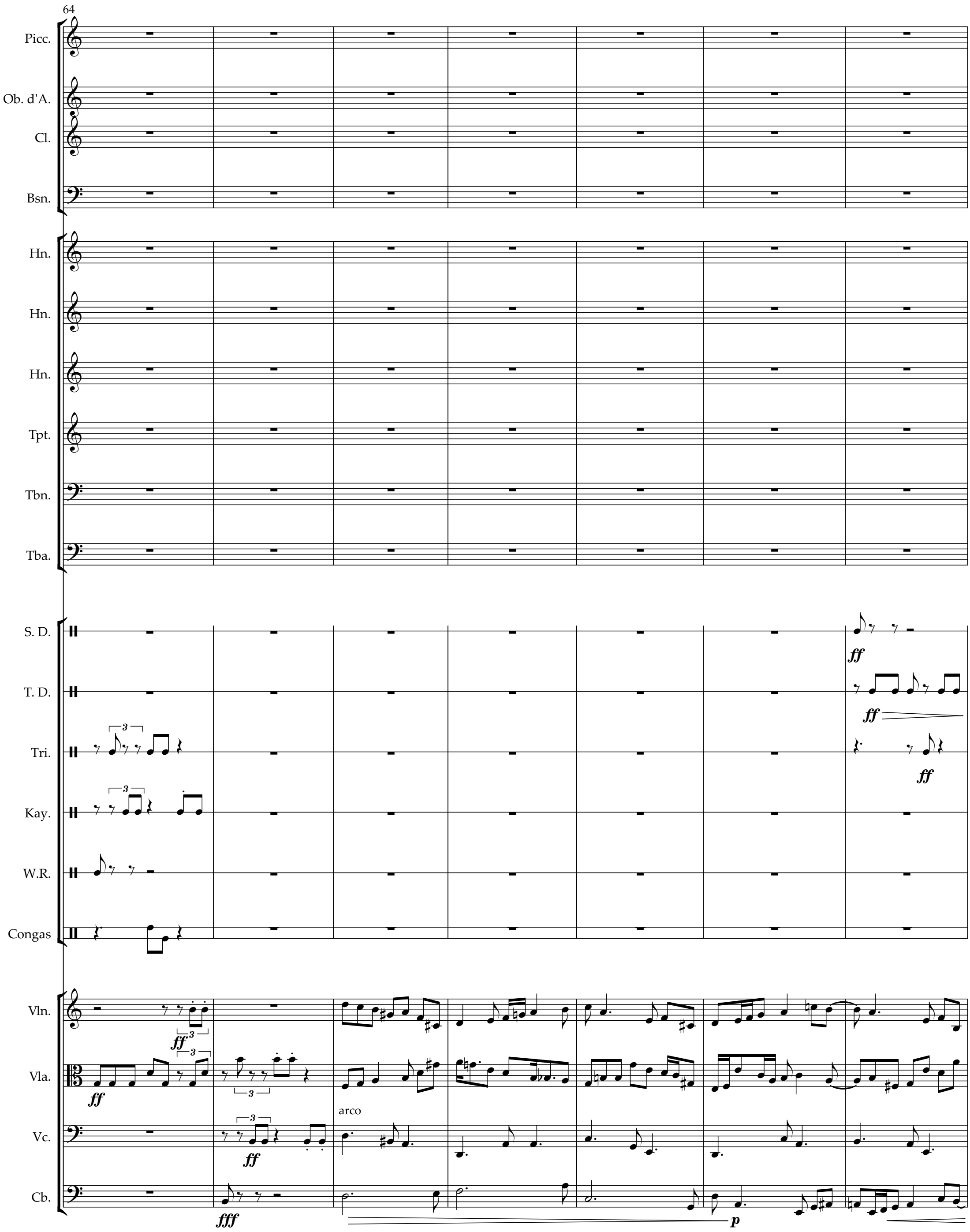
64
Picc.
Ob. d'A.
Cl.
Bsn.
Hn.
Hn.
Hn.
Tpt.
Tbn.
Tba.
S. D.
T. D.
Tri.
Kay.
W.R.
Congas
Vln.
Vla.
Vc.
Cb.
ff
ff
ff
ff
ff
ff
ff
ff
arco
fff
p

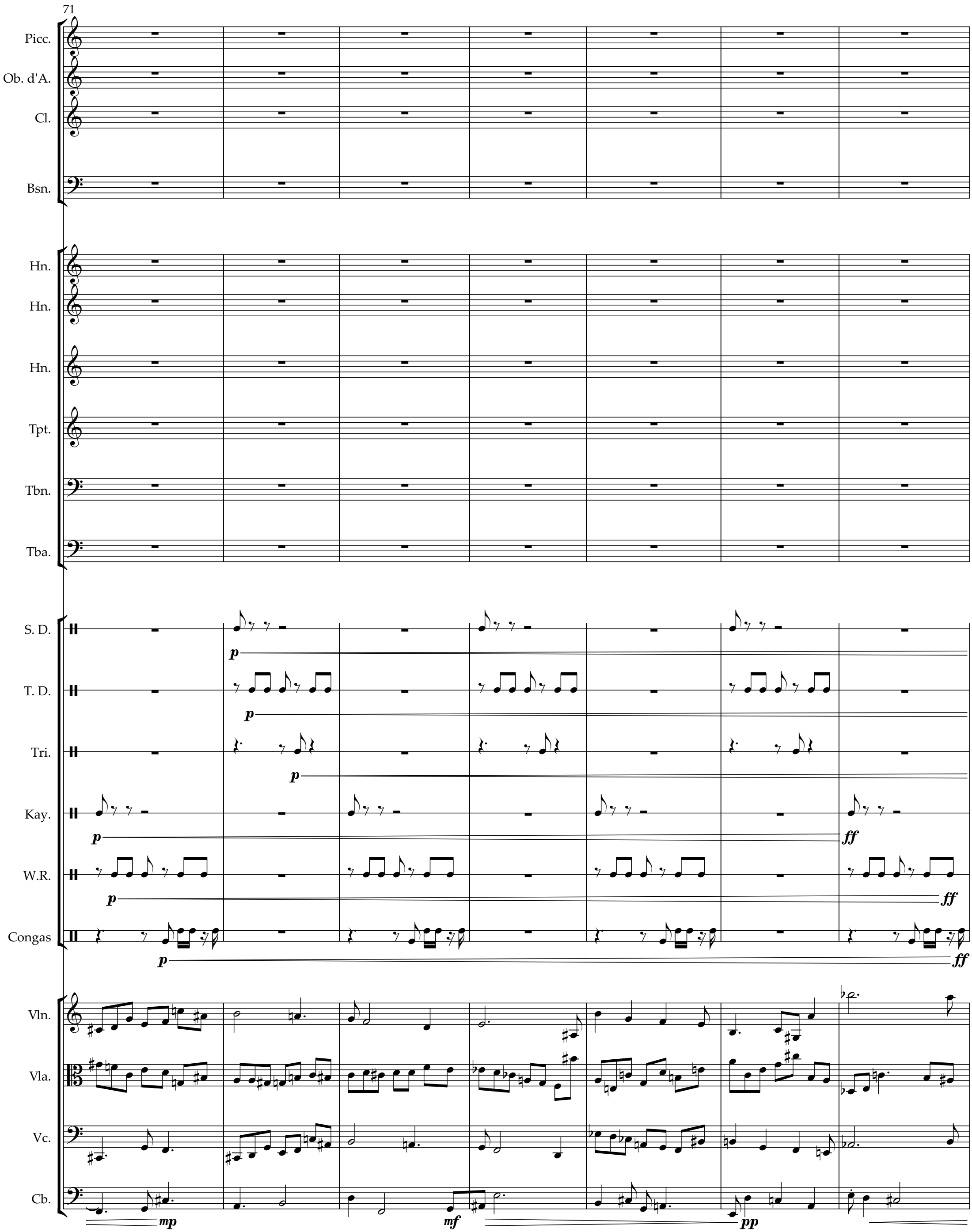
71
Picc.
Ob. d'A.
Cl.
Bsn.
Hn.
Hn.
Hn.
Tpt.
Tbn.
Tba.
S. D.
p
T. D.
p
Tri.
p
Kay.
p
ff
W.R.
p
ff
Congas
p
ff
Vln.
Vla.
Vc.
Cb.
mp
mf
pp

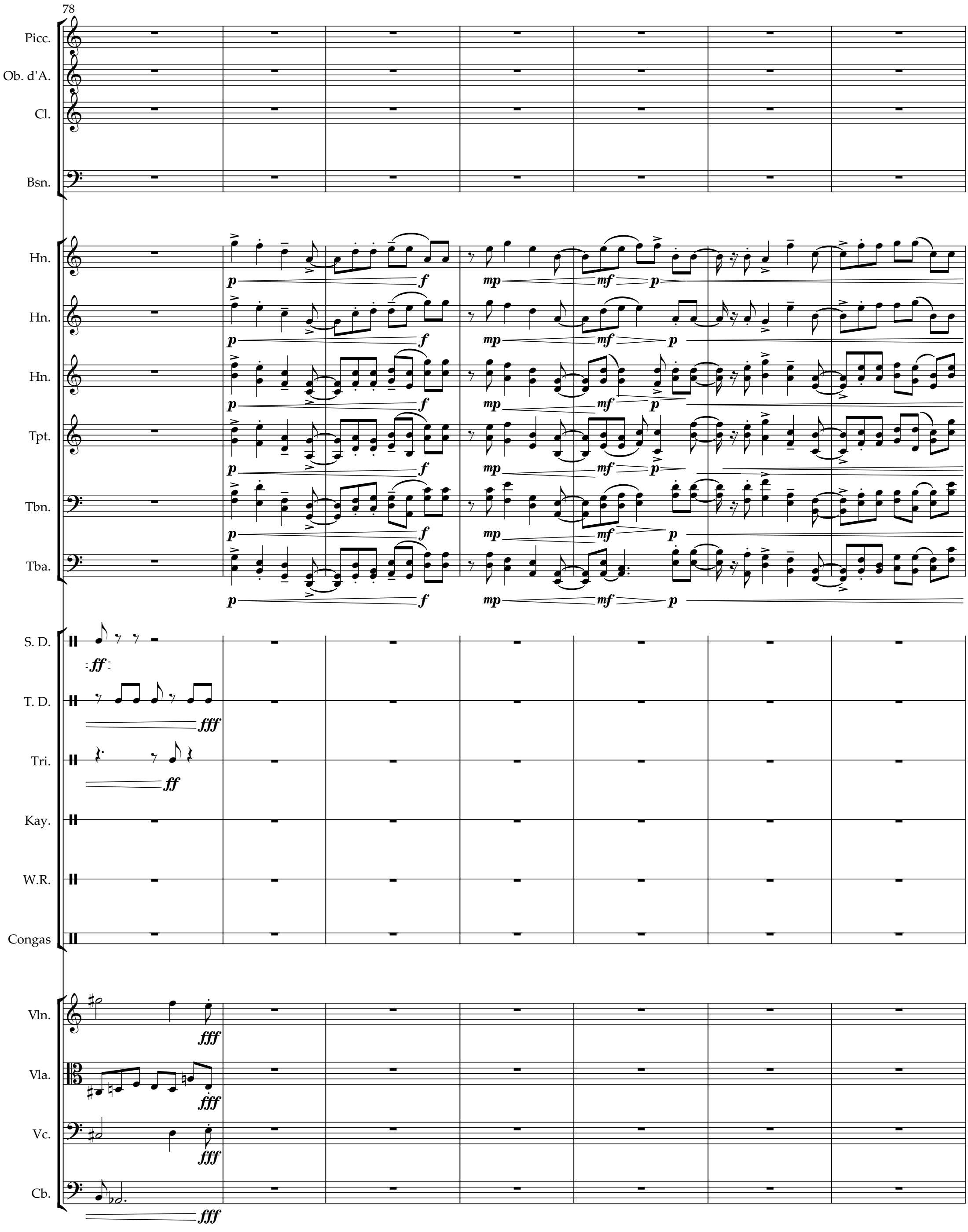
78
Picc.
Ob. d'A.
Cl.
Bsn.
Hn.
Hn.
Hn.
Tpt.
Tbn.
Tba.
p
f
mp
mf
p
S. D.
ff
T. D.
fff
Tri.
ff
Kay.
W.R.
Congas
Vln.
fff
Vla.
fff
Vc.
fff
Cb.
fff

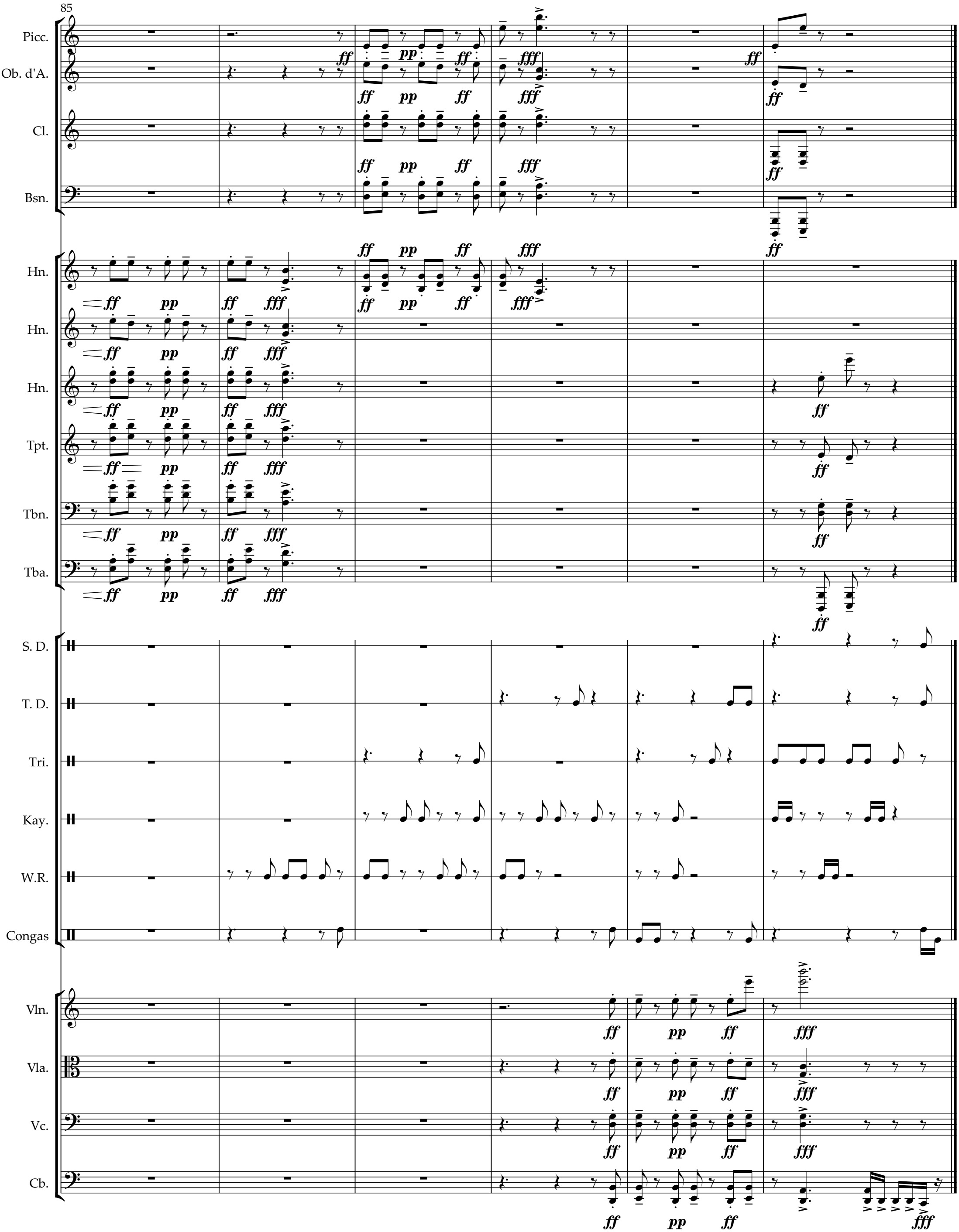
85
Picc.
Ob. d'A.
Cl.
Bsn.
Hn.
Hn.
Hn.
Tpt.
Tbn.
Tba.
S. D.
T. D.
Tri.
Kay.
W.R.
Congas
Vln.
Vla.
Vc.
Cb.
ff
pp
fff